LSD Eagle News

April 6, 2013

Important Dates:

Lumcon: April 8-9

Spring Testing Dates (iLEAP, ITBS (Iowa Test of Basic Skills) , LAA2: April 8-17

Dash for Deaf Kids: April 20

Jr./Sr. Prom: April 20

ProStart/Bus. Ed. Field Trip to Red Lobster in New Orleans—April 26

Space Camp: April 28-May 3

Book Fair : May 6-10

Senior Cookout: May 20

Graduation: May 22

LUMCON

A group of high school students and staff are anxiously awaiting their incredible educational adventure at the Louisiana Universities Marine Consortium (LUMCON) facility in Cocodrie, Louisiana on April 8th and 9th. LUMCON conducts research and education programs focusing on our coastal and marine environments. Students and accompanying staff (Mona Alkadi, Dr. Ronardo Reeves, Beth Ann Johnson, Laurie Williams, Curt Brown, and Justin Bradford) will be immersed in a variety of indoor and outdoor activities geared toward promoting a better understanding and appreciation of our Louisiana wetlands. Mrs. Murt Conover, LUMCON educator extraordinaire, will once again guide our exploration of the marsh and its wildlife, including a trip aboard the RV Acadiana for a tour and trawl in Terrebonne bay. Surely we'll see bottlenose dolphins, pelicans, and other amazing wildlife. We will happily get our feet dirty taking mud core samples in the grass marshland , enjoy observing microscopic plankton, and conducting a water quality analysis lab. We certainly appreciate having the privilege of this experience, which is being generously provided to us by LUMCON!

Dash for Deaf Kids

Looking to raise funds and awareness of the Louisiana School for the Deaf, the school's Foundation will hold the eleventh annual Dash for Deaf Kids at 8 a.m. on Saturday, April 20, 2013.

The cost to participate in the race is $25 for adults and $10 for children 14 and under, or $50 for a family of four. Registration the day of the race will begin at 7:30 a.m. and continue until the start at 8 a.m. All proceeds from the race will go to benefit the students at LSD, specifically for the positive behavior reinforcement programs and the purchase of items and equipment for classrooms.

The Dash for Deaf Kids, a 5K race, will begin at the school's campus, located at 2888 Brightside Lane, and will run through Riverbend Subdivision and back to the school. A "Fun Run" one mile race around the campus is also available for those who wish to walk, jog or stroll. Brightside Lane will be blocked off to traffic at the beginning and end of the race as participants cross from the subdivision to the school. Dash for Deaf Kids Coordinator Victor Suane said the race will happen even if there is inclement weather.

Participants in the races will receive a Dash for Deaf Kids T-shirt (while the supply lasts), and the winners in the various age categories will receive gift certificates and prizes.

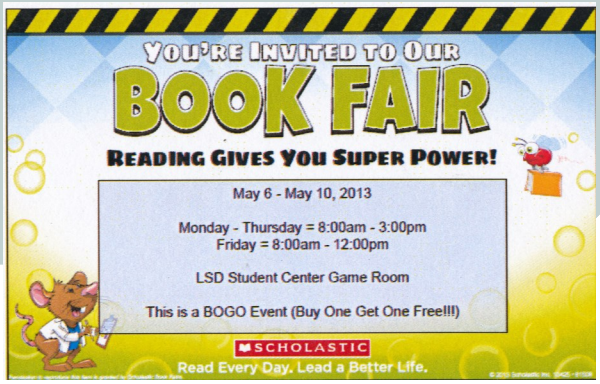

Elementary Star Student Awards

Every month the Elementary Department has Star Student Awards for students who have been good in classrooms. We have a total of 40 Star Students for the month of March!

Emerald Price

Selena Edwards

Taylor Alford

Daysianay Miller

Zion Welborn

Jaiden Gaspard

Trinity Brown

Jacob Bourque

Cynthia Trinidad-Antonio

Car'Liyah Jones

Aaron Jones

Akira Gaspard

Da'Kireah Perkins

Darius Cannon

Jared Balser

Nathaniel Leleu

Caleb Dilley

Leon LeFors

Alaynah Gray

Demarico Young

DaVante' Bryant

Kerry Morris

CJ Kelly

Xavier Rankins

Marguerite Byrd

Cavarion Robinson

D'Arius Hayes

Grace Benham

Emily Thomas

D'Ericion Hayes

Ashari Alexander

Kaylon Ramser

Farrell Hall

Shaniya Guidry

Rayun Gant

Jordan Alnajjar

Kate Scott

Wyatt Bowman

Kyhrie Fontenot

Kayleigh Henry

We also want to recognize our Students of the Month for the months of February and March. Grace Benham is the February Student of the Month, and Darius Cannon is the March Student of the Month.

Congratulation to the students listed above!